

the picaro

1973 REGISTRATION UPSIDE DOWN WEEK



MT. ST. VINCENT UNIVERSITY

VOL. 9 NO. 1

TUESDAY, SEPTEMBER 18, 1973

One last day to save

Who'd ever have thought the last days of summer would linger into autumn? Who'd ever have thought you could get in one last day of sailing on the lake with friends?



Who'd ever have thought you'd get your period just at the wrong time? But you did think to use Tampax tampons. Always there when you need them most. To protect you internally—comfortably and unnoticeably.

Tampax tampons are softly compressed and expand in three directions to fit your inner contours. They can't irritate, slip or cause odor. And they're discreet to carry and dispose of.

Who'd ever have thought Tampax tampons would save the last day of summer?

The internal protection more women trust



TURN TO PAGE 14

FOR SINGING IN
THE RAIN

Academic Calender

1973

Saturday, September 15
Monday, September 17
Friday, September 28

Monday, October 8
Sunday, November 11
Monday, November 12
Friday, December 21
Saturday, December 22

Supplemental examinations
Classes begin for all students
Last date for late registration
Last day to enter a new class
Thanksgiving, University holiday
Remembrance Day
University holiday
Last day of the semester
Christmas vacation begins

1974

Thursday, January 3
Tuesday, January 15

Friday, January 18
Friday, February 1
Monday, February 25
Monday, March 4
Friday, April 12
Monday, April 15
Tuesday, April 16
Friday, April 26
Thursday, May 9
Saturday, May 11
Sunday, May 12
Tuesday, May 21
Friday, June 28

Classes begin for all students
Marks will be issued for first semester courses
Last day to enter a new class
President's holiday
Spring study session begins
Classes recommence
Good Friday, no classes
Easter Monday, no classes
Examinations begin
Last day of examinations
Faculty meeting and luncheon
Baccalaureate Mass
Convocation
First summer session registration
First summer session ends

MEMBER: CANADIAN UNIVERSITY PRESS. THE PICARO IS PUBLISHED BI-WEEKLY BY THE MOUNT SAINT VINCENT UNIVERSITY STUDENT UNION. CONTENT IS THE RESPONSIBILITY OF THE PICARO STAFF, INDEPENDENT OF THE UNION. SUBSCRIPTION RATE IS \$3.00 PER PUBLISHING YEAR. LOCATED: ROSARIA HALL, MOUNT SAINT VINCENT UNIVERSITY, HALIFAX, NOVA SCOTIA. PHONE: 454 - 5545. EDITOR-IN-CHIEF: LAURA PURDY

the picaro



STAFF THIS ISSUE: LAURA, IRENE

WITH THANKS TO: JILL, MARY, LOIS, STELLA, SHARON, ALEX, FOR MAKING THIS PAPER POSSIBLE.

THIS ISSUE: STUDENT INFO PAPER

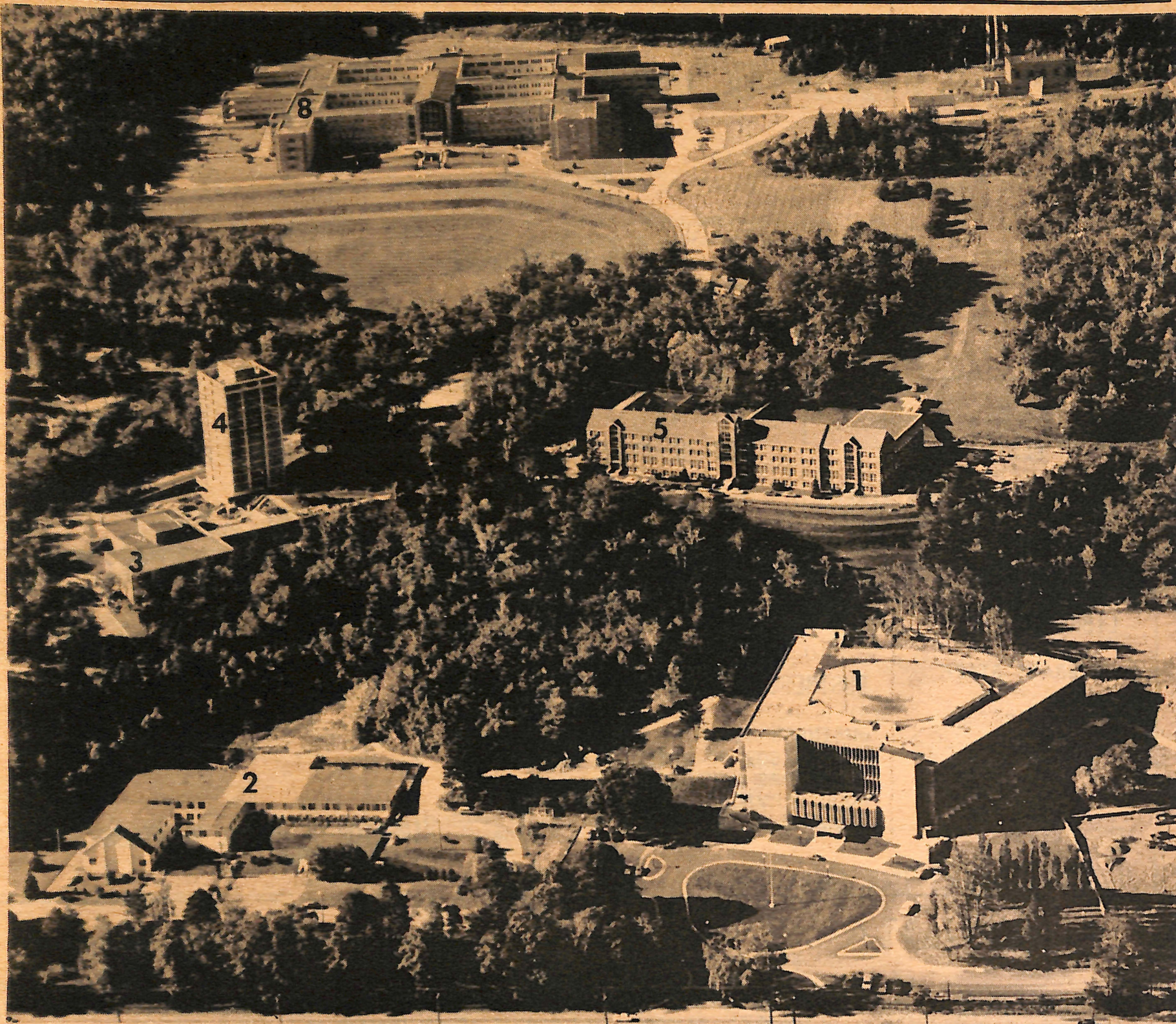

M.S.V.U.

CAMPUS

1. SETON ACADEMIC CENTER

Seton Academic Centre, opened in 1971, houses seminar and classrooms, language labs, and faculty offices. There is also a non-resident Student Lounge on fourth floor, a faculty lounge, board room, auditorium and Art Gallery. Seton Academic Centre (SAC) also houses a lunch room on the second floor mezzanine. SAC has the capacity for 1500 students. If you find yourself going in circles on the way to and from classes, don't worry, it's the construction of the building.

2. OLD SETON RESIDENCE

Old Seton Residence has slowly departed truckload by truckload. Perhaps another structure will rise someday on this site.

3. ROSARIA HALL

Rosaria Hall was also opened in 1966. It houses the Student Union offices, the PICARO office, and Photopool facilities. The main dining hall, and several smaller dining areas, as well as a Students Common Lounge and Student Services are located in Rosaria Hall. Student Services includes the Dean of Students, her secretary, the nurse, doctor, chaplain, and athletic director. The Student Union Book Depository and the University Book Store are also located in Rosaria Hall.

4. ASSISI HALL

Assisi Hall is the high rise residence which was opened in 1966. It provides residence facilities [single and double rooms], for 140 students, as well as lounges and reading rooms. No males are permitted past the second

floor. The only exception to this rule is Benji. Benji goes to the third floor, just press the button on the elevator, he knows where to get off.

5. EVARISTUS

Evaristus Hall houses the administrative offices; the registrar, the business officer, and other useful persons may be found on second floor. The chapel, the library, classrooms and laboratories are also located in Evaristus. The third and fourth floors provide residence facilities for students.

6. THE BIRCHES

The Birches, better known as the townhouses, provide residence facilities for students. Each of the five townhouses have living space for twenty girls. Only juniors and seniors need apply. (unfortunately the Birches were not built at the time this photo was taken)

7. MONAY

Monay, also known as the Chaplaincy Centre, is open to all students at any time. This year it will also house a day care centre.

8. VINCENT HALL

Vincent Hall, part of the Motherhouse of the Order of the Sisters of Charity is also used as a residence. Freshman are housed on first and fourth floors.

9. MARYLAC

Marylac is a house which has been converted into a residence for students. It's located just to the right of SAC and provides living space for approximately 20 girls.

Chart of Organization – M.S.V.U.

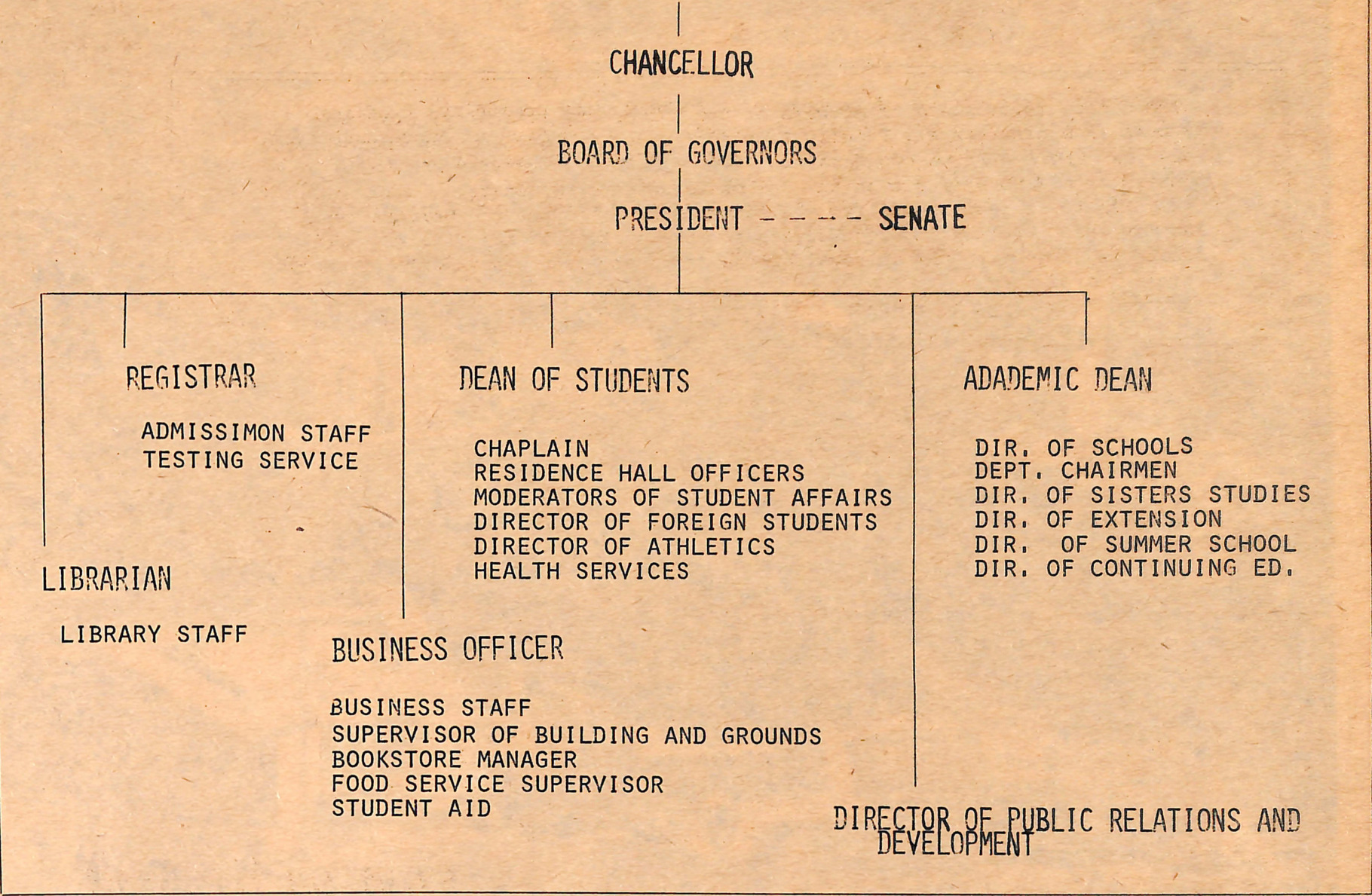

The Board of Governors consists of members of the Corporation of the Sisters of Charity, members of the Univeristy Community (administration, faculty and students) and outstanding citizens of the City of Halifax.
The areas of function of the Board of Governors include financing, conduct, mangement and control of the University.
The members and committees of the Board of Governors are listed below.

B
O
A
R
D

O
F

G
O
V
E
R
N
O
R
S

- Board of Governors.
- Sister Katherine O'Toole
 - Sister Rita MacDonald
 - Sister Anne Casey
 - Sister Mary Moore
 - Sister Maria Francis Sutherland
 - Sister Catherine Wallace
 - Sister Margaret Molloy
 - Mr. Gordon D. Mader
 - Mr. R. C. T. Stewart
 - Mrs. Noella Fisher
 - Miss Florence I. Wall (Chairman)
 - Sister Patricia Mullins
 - Mrs. Alleyne Murphy
 - Miss Lois Hartnett
 - Miss Virginia Turner
 - Mr. Donald McInnes, Q.C.
 - Mrs. H. A. MacDonald
 - Mr. Don. J. Oland
 - Mr. Justice Malachi Jones
 - Mr. Trevor Housser
 - Mr. Arne Patterson
 - Mr. John H. Dickey, Q.C.
 - Mr. T. B. Davis
 - Dr. M. E. Keating
 - Rev. Lloyd Robertson
 - Mr. D. W. Cherry
 - Rev. John Delouchry
 - Sister Margaret Flahiff
 - Mr. J. Donald Simpson

COMMITTEES

- FINANCE
- PUBLIC RELATIONS
- EXECUTIVE BUILDING BY-LAWS
- LONG-RANGE PLANNING
- DALHOUSIE LIAISON

Senate Reps. and Committees

The Senate is composed of members of the University community; Exofficio members (administrative), Faculty Representatives and Student Representatives. This year there will be two Senators from Dalhousie University and three members from MSVU will sit on the Dalhousie University Senate.

The Senate is responsible for the educational policy of the University and may enact by-laws and regulations for the conduct of its affairs. The Senate is subject to the approval of the Board of Governors insofar as expenditure is concerned.

Listed below are the members and committees of the Senate.

Ex officio members

Sister Catherine Wallace
Sister Margaret Molloy
Sister Marie Gillen
Mrs. Jean Hartley
Mr. Lucian Bianchini
Dr. Mairi Macdonald

Faculty Representatives

Sister Mary Albertus
Dr. Olga Broomfield
Mr. Joseph Foy
Mrs. Alleyne Murphy
Mr. Earl Martin
Sister Mary Olga
Dr. Pierre Payer
Dr. Lillian Wainwright
Sister Patricia Mullins
Sister Brenda Halton
Rev. J. B. Wheaton
Mr. Paul McIsaac
Dr. David Monaghan
Mrs. Susan Clark
+ one vacancy

Student Representatives

Ms. Lois Hartnett
Ms. Virginia Turner
Ms. Shelly Lawrence
+ one student to be elected

**Com. on
Convocations**

Library Com.

**Graduate
Studies Com.**

**Nominations
Com.**

**Com. on Student
Affairs**

**Com. on Continuing
Education and
Summer School**

**Com. for
Academic Affairs**

Dalhousie Senate

**Com. on Admissions
and Scholarships**

**Com. on Appointment,
Rank and Tenure**

Ex. of Senate

**Inter-University
Com.**

MSVU STUDENT UNION

THE UNION

"The Mount Saint Vincent University Student Union is responsible for the supervision of extracurricular Student Union activities and has the authority over all students who are members of the Student Union and their organizations necessary to discharge the responsibility....the Student Union will be officially governed by a Student Council comprised of students of the Union. These students will be deemed with the authority by the Union to represent and be responsible to the students of that Union in any matter to be delegated to it by the Union..." (By-Law 1, Student Union Constitution)

MEMBERSHIP:

"All the registered students of Mount Saint Vincent University who have paid the required fee shall be members of the Student Union." (By-Law 11, Student Union Constitution)

At the present time the University requires all students taking three or more courses, and thus considered full time students, to pay the \$32.75 Student Union membership fee. Part-time students, those students taking two or fewer courses, are not required to pay Student Union fees but may do so if they wish.

Student Council meetings are held every Monday night at 6:30 p.m. in the Rosaria Hall Common Lounge, commencing September 24. All students are welcome to attend.

PICARO has formulated a chart of the set-up of Student Union; including Council executive and representatives, representatives appointed by council to committees, positions under council appointment and organizations which operate as part of the Union.

If you have any questions about the Union send them to the PICARO and we'll do our best to answer them for you.

S C T O U N D N E C N I T L	E M L E M C B T E R D S	Executive		Representatives
		President - Lois Hartnett		Arts - Lindita Stanbury
		Executive V.P. - Brenda Goff		Business - Mary Mingo
		External V.P. - Susan Pitman		Science - Susan Morris
		Internal V.P. - Anne-Marie Gardner		Home Ec. - Debra Reid
		Academic V.P. - vacant	APPOINTED MEMBERS	Nursing - Cathy Thibeault
			Secretary - Vacant	Resident - Vacant
		Treasurer - Vacant	Non-Resident - Vacant	
			Education - Vacant	
			New Student - Vacant	

All serve one year terms

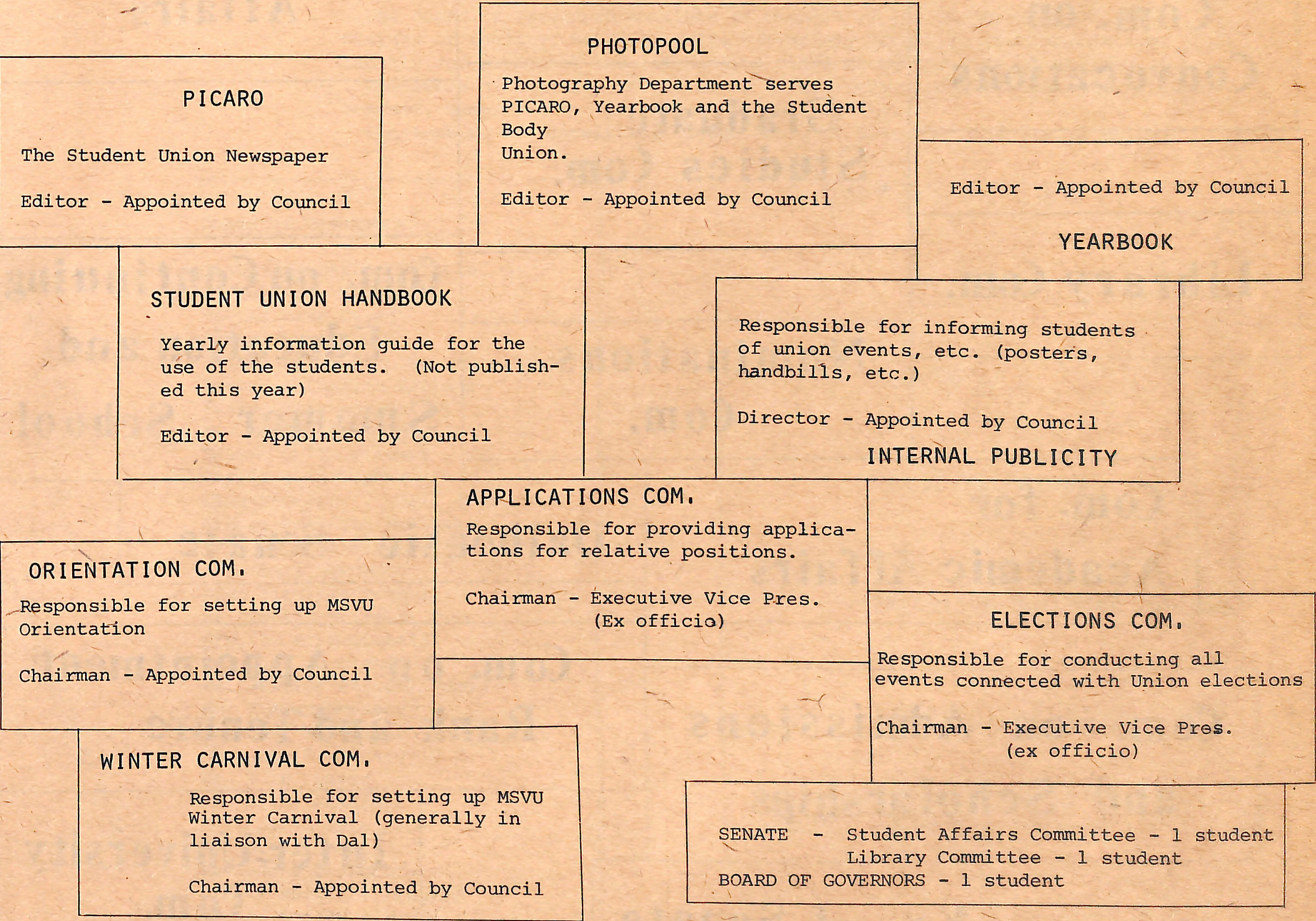

All appointments, other than those which are ex officio, are made by applica-
tion to Council. General appointments are made in March.

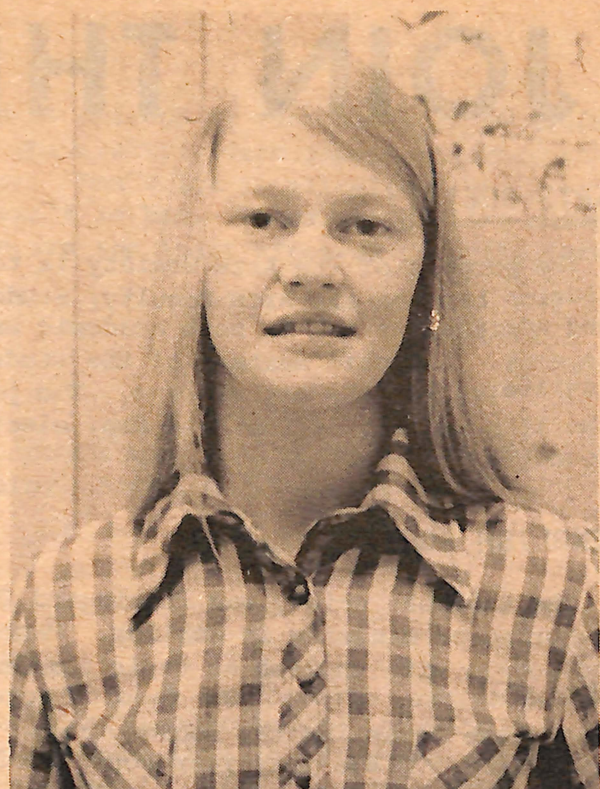

MEMBERS OF MSVU STUDENT COUNCIL

top left: External VP, Susan Pitman
 top middle: Executive VP, Brenda Goff
 top right: Internal VP, Anne Marie Gardner

middle: President, Lois Hartnett

bottom row from left: Science rep, Susan Morris; Nursing rep, Cathy Thibeault; Home Ec rep, Debra Reid; Arts rep, Lindita Stanbury.

no photo available: Business rep, Mary Mingo

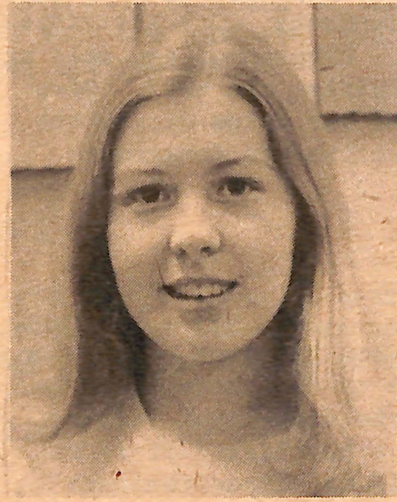
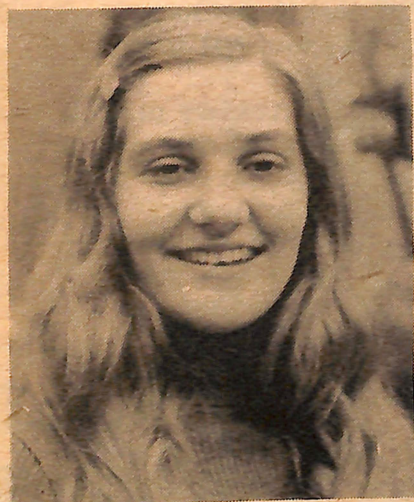

ELECTIONS

NOMINATIONS WILL BE OPEN FOR:

EXECUTIVE

ACADEMIC VP

REPS.

NEW STUDENT REP.
 EDUCATION REP.
 RESIDENT REP.
 NON-RESIDENT REP.

TUESDAY, OCTOBER 9 - FRIDAY, OCTOBER 12

APPOINTMENTS

APPLICATIONS WILL BE OPEN FOR:

SECRETARY
 TREASURER
 YEARBOOK EDITOR
 WINTER CARNIVAL CHAIRMAN

MONDAY, OCTOBER 15 - FRIDAY, OCTOBER 19

JOIN THE....

ARTS SOCIETY

The purpose of the Arts Society is to act as a liaison between the Arts Faculty, Student Council and Administration; in both academic and social aspects. All paid members of the Student Union registered in Arts are members. The president of the Arts Society is the Arts Rep. elected to Student Council.

ENGLISH SOCIETY

The English Society was instituted for students majoring or minoring in English. Membership is open to people with English as their common interest and brings majors, minors, and faculty together. The faculty has great ideas and the society could be a big thing if supported. Plans this year could include trips abroad.

MOUNT OVERSEAS STUDENTS ASSOCIATION

The Mount Overseas Student Association helps overseas students to learn more about themselves and thus contribute more to the university. It helps break the ice for students who are from outside Canada and to start relationships which will help the student make her stay educational and more rewarding.

MUSIC

A glee club is formed annually for all students interested in singing. The group is usually good and entertains on many occasions. All that is necessary to become a member is an interest in singing.

RESIDENT SOCIETY

This society represents the resident population of the campus. Its purpose is to deal with problems particular to the resident students and to provide a means of communication between the resident students and administration. It is also useful in helping students get to know each other.

BUSINESS SOCIETY

The Business Society meets approximately every second week at a convenient time for students. It is very active and involved with the students. Its activities include Fund Raising Programs. Programmes are sold at the Atlantic Winter Fair and Raffles are held. Some of the profit from this is used for trips during the March break and some of the profits are donated to various causes.

NON-RESIDENT SOCIETY

This society represents the non-resident population of the campus. Its purpose is to deal with the problems that are particular to the student who travels back and forth to classes and activities. It is not the purpose of either the resident or non-resident societies to create a gap between the resident and non-resident students. It is hoped that closer communication between these groups can be achieved. This society aids non-resident students to become acquainted with resident students.

HOME ECONOMICS CLUB

All students enrolled in the Home Economics faculty are automatically members of the Home Economics Club. The Club holds several activities throughout the year, including a dinner-dance, paper flower sale and cake raffles.

DRAMA SOCIETY

The Drama Society is a very active part of the student body. They encourage student participation in drama through the preparation of a major production and a number of one-act plays.

All clubs, societies, organizations mentioned above are chartered by the Student Union. A charter received from the S.U. entitles the club, society, or organization to operate on campus, solicit funds, membership or clientele from any members of the Student Union or any part of the Student Union to use the facilities of the Student Union for the operation of said clubs, societies, and organizations.

Clubs, societies, and organizations chartered by the Student Union are required to present a written report of their activities and financial condition to Student Council. Chartered clubs, societies, and organizations may apply to Student Council for grants and loans to finance their operations.

Listed above are the clubs and societies on campus, if you don't see one you would like to join, think about forming your own.

The PICARO is the Student Newspaper of MSVU. It is published by the Student Union under the editorship of Laura Purdy. The paper is otherwise independent of the Union. The Union does not censor or control the paper. The editor and staff of PICARO run the paper in the manner in which they see fit. PICARO is a bi-weekly publication and depends on volunteer staff for production.

The policy of the paper is to present the views of students on university issues, to keep the students informed about such things as university events, local events, administration and the Student Union. We feel that informed students are involved students and it is our wish to keep open the lines of communications between students and the PICARO.

PICARO is badly in need of staff. Each year many former staff members are lost, either through graduation, transfer or because they leave the university. Therefore we must recruit new people every year. We need proof readers, typists, and people interested in writing articles and learning how to get a newspaper ready for printing. We work hard but we have a lot of fun doing it. Drop into the office in Rosaria Hall and see us, we'd love to have you work with us.

Photopool, located in the PICARO office, consists of Irene Chamberlain and Jill Doucet. PICARO, Yearbook and the student body are provided with photography service by Photopool.

During the year, Photopool will be taking photos at most of the campus events. Prints of any of these photos will be made available to students at prices slightly more than production cost.

Profits will go towards new equipment for Photopool (cameras, lenses, etc.). Information concerning purchasing prints will be posted on the bulletin board outside the cafeteria in a few weeks.

For any info about Photopool services, phone Irene Chamberlain - 454-5545, 455-9826.

Photopool also operates a Passport Photo service; Canadian and American passport photos are available.

PICARO NEEDS YOU



COURSE CHANGES

You have one week in which to decide whether or not to change courses. If you have doubts about the course you may, during the first week of classes, attend lectures in other courses. You are free to shop around during this week. Registration does not commit you to any course, you may change. However, be sure to fill out the proper forms and get them signed by both profs, the one whose course you are dropping and the one whose course you are adding. After the first week of classes you must pay a \$1.00 fee to change courses.

COURSE WITHDRAWALS

You may withdraw from a course up to November 30. Again, you will have to fill out a course withdrawal form, if you do not do this you may get an F for the course. You will probably get an F if you withdraw after November 30. Second semester courses must be withdrawn from on the Friday following March break. It is most important that you follow the proper procedure, if you don't it may cost you an F in a course that would otherwise be listed as W.

ATTENDANCE

It is expected that you will attend all of your classes regularly. However, if you don't that is your loss. The responsibility for attending is up to the student. We would like to remind you that you can be asked to leave a course if your attendance is erratic.

Academic Info



PEAK

EXAMS

Exams will be given at the end of each semester in every course taught at the University. Term papers incorporated will not help you here. Don't let it all slide, begin early and it really isn't so bad. Those who dislike exams are usually those who are the least prepared to write them.

TERM PAPERS

Always do your own, profs aren't as naive as all that. Avoid the worry of being caught, do it yourself.

SUPPLEMENTARY EXAMS

You must obtain a mark between 40 and 49 to write a supplementary. A mark of less than 30 after one semester means that you will be strongly advised to drop that course.

PASSING GRADES

Ordinarily a passing grade is fifty percent, except in cases where other criteria are involved. Any student who does not pass three out of five courses will be considered to be on academic probation. Her case must then be decided by the Academic Probation Committee.

WHAT TO TAKE

It is wise to consult with faculty when choosing courses. They will be more than happy to advise which courses are best suited to the type of program in which you are enrolled. Consult your profs often, you may solve a lot of difficulties with a five minute chat. Be sure to check out requirements for a major in your chosen subject and beware of duplicate courses, you will receive only one credit.

TUITION

If you have a sister or brother attending the university check with the business office as one of you may be allowed to pay 1/2 tuition.

SENATE

If you wish to keep abreast of the academic changes or new regulations attend senate meetings or read senate agendas, they are posted on campus.

CALENDAR

Read the calendar or see the registrar when in doubt. They are your best sources of course information. Avoid the advice of other students in serious academic matters. See anyone of the following; the Dean (academic), Assistant Dean (academic), both in SAC, or the Registrar in Evaristus.

HAVE A GOOD YEAR.

The M.S.V.U. Book Depository, Rosaria Hall is a Student Council project that began operating last year. The purpose of the book store is to provide books at lower prices for students.

Listed below are the rules and regulations for using the book depository.

1) All cheques are to be made payable to the STUDENT UNION BOOKSTORE. A charge of \$1.00 will be made on all bad cheques of less than 10.00, On cheques of 10.00 or more a charge of two dollars will be made.

UNION BOOK DEPOSITORY

ROSARIA HALL HOURS SEPTEMBER 18 - 28
 MONDAY, WEDNESDAY & FRIDAY 11 A.M. 1 P.M.
 TUESDAY & THURSDAY 11 A.M. 3 P.M.
 HOURS MAY CHANGE IF STAFF IS NOT AVAILABLE
 EVENING STUDENTS WHO CANNOT MAKE IT DURING
 THESE HOURS ARE ASKED TO PHONE THE STUDENT
 UNION TO ARRANGE A CONVENIENT TIME
 COMMENCING OCTOBER 1 SAME HOURS AS BANK

BORROWING

Books can be borrowed for four weeks. Books may be renewed, recalled and reserved. If you loose a book there is a charge of \$10.00; books not returned two days after the last examination of each term are considered lost. Marks are withheld at the end of the academic year until all books are returned and fines paid.

1 and 2 hour loan material - 35¢ an hour fine
 day loan material - \$1 a day fine

CONVENIENCES

Through Interlibrary loans, books that are not available here can be borrowed from other libraries. Check at the Circulation Desk for help in doing so.

The library offers conveniences such as a listening lounge on the upper lever, a coin-operated xerox, and periodicals, a list may be found in the Main Reading Room.

The library is now in the process of reclassifying books from the Dewey Decimal System to the Library of Congress system. Dewey Decimal classified books are shelved on the Mezzanine and the Library of Congress are shelved in the Main Reading Room. Be sure when going through the catalogue drawers to look in front and behind the guide card. You need the correct call number to find the right book.

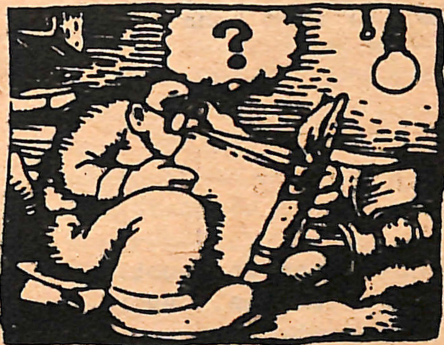

THE LIBRARY

LIBRARY HOURS

MONDAY - FRIDAY 9 A.M. - 10 P.M.
 SATURDAY 1 P.M. - 5 P.M.
 SUNDAY 9 A.M. - 5 P.M.

CLOSED ON UNIVERSITY HOLIDAYS AND WEEKENDS
 DURING RECESS PERIODS

PHONE: 453-4450 LOCAL 120 OR 125

2) Any book which will be used in the fall semester may be returned to the book depository for re-sale Books not used in courses will be accepted at a reduced price.

3) We will accept pocket novels or other books not currently in use at this University.

4) No book may be priced higher than two-thirds of it's original cost.

5) Books purchased here may not be resold at higher than the purchase price.

6) The Student Union Bookstore charges 5% service charge on all books sold in the store. This is to cover costs only and does not imply a profit motive.

7) Cheques will be sent out automaticly to owners ONLY when all of their books are sold. Otherwise, owners are encouraged to check with us periodically.

8) Please put your address and phone number on all cheques.

9) We will NOT reserve books for more than a two day period. Books may be placed on reserve by telephone or in person.

10) Unsold books may be returned to the owner on demand, they must be signed for at the time they are returned.

BOOK STORE

ROSARIA HALL HOURS

SEPTEMBER 18 - SEPTEMBER 21

9 A.M. - 12 P.M.

1 A.M. - 5 P.M.

6 P.M. - 9 P.M.

REMAINDER OF YEAR



MONDAY - FRIDAY 9 A.M. - 5 P.M.

ROSARIA HALL

HOURS

MONDAY 12 P.M. - 2:30 P.M.

WEDNESDAY 12 P.M. - 2:30 P.M.

FRIDAY 12 P.M. - 5:00 P.M.

ROYAL BANK

ROSARIA HALL DINING ROOM

Saga foods will operate the Rosaria Hall Dining Room better known as the Cafeteria, again this year. The manager is Mr. Bill Wingate.

Saga is providing a four plan meal service (Plans A, B, C & D) that will hopefully satisfy all customers. Townhouse and day-hop students have a choice of any of the four plans outlined below and dormitory residents are required to take either Plan A or Plan B.

The price for each plan is listed below, as well as a price breakdown per meal. Guest prices are also listed and you're advised to note that in Nova Scotia, any meal costing more than \$2.00 is taxable.

Students purchasing Plans B, C, or D will be permitted to use their tickets at any of the 21 meals served during the week, including steak nites and the monthly festive meals. Saga offers unlimited servings of food and beverages at all meals.

To keep in touch with student opinion Saga plans to conduct Dining Room Surveys, and use the Suggestion Board method. A Student Food Committee will also be set up. Present plans would include a representative from each residence; 2 day-hop students and possibly a member of Student Council. Hopefully, some of the student suggestions from these various sources will be implemented into Saga's operations.

SAGA'S FOUR PLAN MEAL SERVICE

	1st term/ per meal	2nd term/ per meal
Plan A - 21 meal	\$257 (\$.88)	\$293 (\$.89)
Plan B - 15 meal	229 (1.11)	261 (1.10)
Plan C - 9 meal	168 (1.37)	192 (1.36)
Plan D - 5 meal	112 (1.63)	128 (1.63)

PICARO arrived at its estimate for Plan A by dividing by the number of days per term and then dividing that figure (cost per day) by 3. For cost per meal on Plans B, C & D we estimated the number of weeks per term (13.7 for first term and 15.7 for second term) and then dividing those figures into cost per term. This gave the estimated cost per week and then we divided by the number of meals per week.

cafeteria

HOURS:

BREAKFAST

MONDAY-FRIDAY

7:30-9:00

WEEKENDS

8:30-9:30

LUNCH

MONDAY-FRIDAY

11:30-1:15

WEEKENDS

12:00-1:00

DINNER

MONDAY-FRIDAY

5:00-6:15

WEEKENDS

5:00-6:15

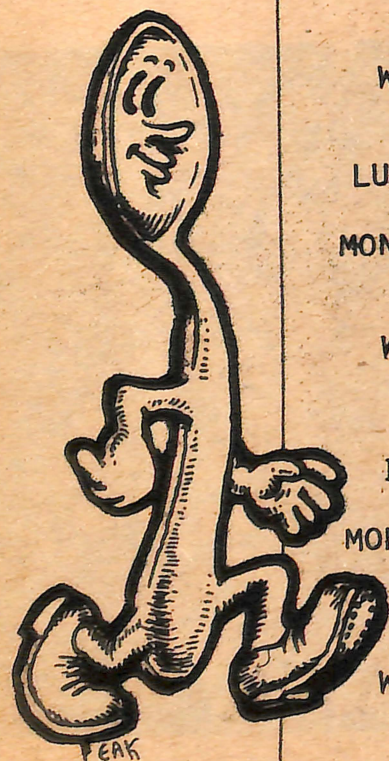

ROSARIA HALL SNACK BAR

The Snack Bar will be operated again this year by Saga Foods Ltd. It will provide a la carte service for day-hop and resident students. Any resident students wishing to eat in the Snack Bar will be permitted to purchase up to \$1.10 worth of food on their meal tickets.

PICARO has been informed that residents purchasing meals in the Snack Bar at a cost exceeding \$1.10 will be required to make up the difference in cash. If a resident's purchase totals less than a \$1.10 no cash refund of the difference will be given.

Last year Saga's Snack Bar menus included 2 new food items and one food item left over from dinner in the cafeteria the previous evening. Saga has not set a policy concerning this matter at the present time. It is expected that beverage, snack and dessert items will be approximately the same as last year.

WHERE TO EAT

SAC LUNCH ROOM

The lunch room on the second floor of SAC is equipped with vending machines for those too lazy to bring their lunch or walk up the hill to Rosaria. PICARO advises that those who are determined to eat their lunch in SAC Lunch Room bring lots of change and beware of garbage containers.

snack bar

HOURS
MON - FRI

10:30 AM TO 3:30 PM

S.A.C.
LUNCH
ROOM

OFF CAMPUS EATING

The only restaurant within walking distance of the university is the Ranch and Reef Restaurant, formerly known as Hogies, on the Bedford Highway in Rockingham. Eateries in the metro area may be found in the yellow pages of the telephone directory.

SAGA'S GUEST MEAL PRICES

BREAKFAST	\$.99
LUNCH	1.50
DINNER	2.00 + TAX
STEAKNITE	2.40 + TAX





Dear Editor;

I MADE SEVERAL POSTERS FOR ORIENTATION AND I SPENT QUITE A BIT OF TIME DOING THEM. ONE OF THESE POSTERS, DEPICTING "PEANUTS" CHARACTERS WAS PUT UP JUST OUTSIDE THE CAFETERIA. I HAVE NOTICED THAT ALL OF THE DRAWINGS ON THE POSTER HAVE BEEN STOLEN. I AM VERY PLEASED THAT SOME PEOPLE LIKED THE DRAWINGS BUT I WOULD LIKE TO HAVE THEM BACK AS I DID HAVE A USE FOR THEM. SURELY STUDENTS AT UNIVERSITY SHOULD HAVE LEARNED TO RESPECT PROPERTY WHICH IS NOT THEIRS.

I HOPE THESE DRAWINGS WILL BE RETURNED TO THE COUNCIL OFFICE BEFORE WEDNESDAY AS I NEED THEM. THANK YOU VERY MUCH.

Stella Clayton

Darling devotchka types, let me introduce myself to you and tell you of tales to warm your inner goodies. 'Tis little Alex that writes forth words and phrases to excite the opposition and the pseudo-ally others. From the daring exploits of Flasher Joe, the Pinks and others to such massive subjects as lesbians and Elephant Doody come reflections on something amiss.

Now that you have chosen the Doody Mound to further your high school experinces I hope that your expectations were of no great magnitude. To the males I offer my condolences for this is not the utopia that you had in mind. At any rate, I do hope that it will be a fruitful (no offense) year for all of you.

Another thought, get your shit together early because Big Brother already has his together. Those of you in education might do with words of warning. You are not being educated to educate, you are being processed to process. If you cannot see it then open your eyes and ask why.

Before this is sent forth to printer types, might little Alex offer a plug for the omnipotent type editor person? Bring forth your humble forms in expressive, pro/con movements in order to create perspectives. If you have not been lobotomized then you are needed in publishing actions. If you have even a dook of an idea how to comport yourselves then come forward and make even a minimal contribution.

A word of warning, Alex is not afraid to mention any person and is not in a manipulative association with this paper in order to assure independent status and immunity. In ending it may be helpful to state - they are here, you know. Right Joe?

NO EXPERIENCE NECESSARY
TO WORK ON PICARO

*In your own way.
In your own time.
On your own terms.
You'll take to the
taste of Player's Filter.*

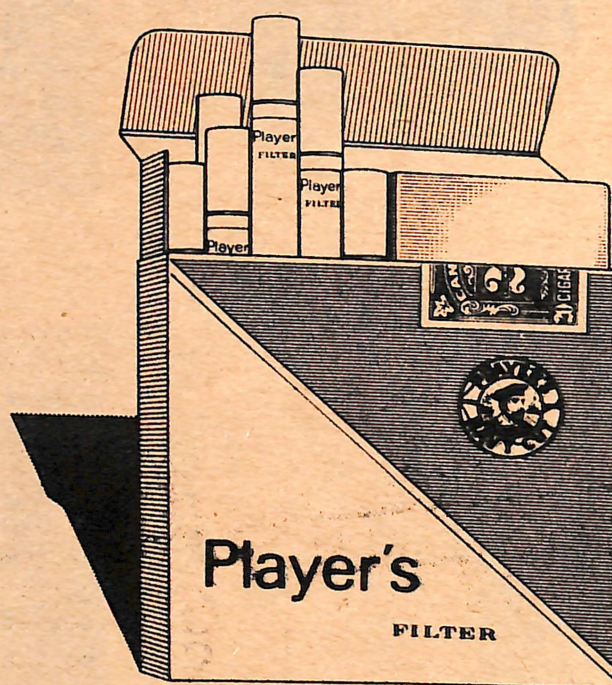

A taste you can call your own.

Warning: The Department of National Health and Welfare advises that danger to health increases with amount smoked.

SAC

In front of the building, there are two large parking lots. At the north end and behind the building, there is more parking for a large number of cars.

Do Not Park on the Roadways, you will be ticketed, there is no parking by loading areas. Parking to the South of Seton (Where old Seton used to be) is permissible.

EVARISTUS

Parking to the North of the Building (Library side) Parking lot on the south is reserved for townhouse parking. Please respect this as townhouse dwellers do not appreciate having no where to park.

ASSISI HALL

In front of the building except in loading areas and directly in front of main entrance.

ROSARIA HALL

Two parking lots, upper and lower level. Directly in front of the building.

VINCENT HALL

There is only one authorized parking area for Vincent Hall students and their guests or people using the gym. That is to the north of the building, on your right as you go up the hill.

Under no circumstances is it permissible to park on roadways.



DAL 642

All on campus parking is free.

NEWMAN LITURGY COM

by Mary Comer

Welcome one and all to the university for another year. As we begin this new year perhaps we could stop and see where we are going and why.

At university we are a community in search of education. Still, we are not an isolated entity unto ourselves but part of the larger surrounding community. We have responsibility to ourselves and others.

We claim to be Christians yet live within barriers of self. True Christians live in giving of themselves to each others needs. In the sharing of our needs we begin to break down those barriers and slowly to really see each other. In the seeing of each other we experience the broadening of our horizons; the growing wisdom of "becoming Christian". We move out to find fulfillment of self by sharing self with others. Our responsibility is to become aware of needs and to respond.

"Newman" is an identification for people coming together to share in becoming responsible Christians. Our first meeting will be 8:00 p. m. on Sunday, September 23 at Monay. We welcome all to come and share ideas and hear about projects in which we can put our time and ourselves.

One focal point is the formation of a Liturgy Committee.

ROOMS

Use masking tape when putting your posters up. It takes off less paint than scotch tape.

VISITORS

Males are not allowed in rooms. There are lounges in every residence for entertaining.

SIGNING-OUT

Students are asked to sign out (at switchboard) when they plan on leaving campus. This isn't for the University, it's for you. Any visitors or phone calls you may have while you're out will know where you are and when you will be back. It is a service to you.

For students under 19, there is a curfew; Weeknights 1:00 A.M. and Weekends 3:00 A.M.

If you leave campus overnight or for a weekend you must fill out a card and give it to a Floor Counsellor twenty-four hours in advance.

PROCTORS:

Proctors are upperclassmen who stay in the freshmen residence. They are there to help the new students adjust to campus life. They are able to help you with problems or give you good advice as any older sister would.

MEAL TICKET:

If you forget your meal ticket you will not be served in the cafeteria. There are no exceptions, so Vincent Hall students-- it's a long hike back.

STUDENT DISCIPLINARY BOARD:

This was formed by the students to deal with students who break campus rules. Presently there is no Student Disciplinary Board. It was revised at the end of last year and was tabled for further discussion this year. Sr. Marie Gillen stated that the Student Disciplinary Board would be one of the first subjects discussed when the Student Affairs Committee resumes in October.

RES RULES & REGS

SPORTS

VARSITY FIELD HOCKEY

The Mount competes at the intermediate level in inter-collegiate field hockey. All interested are asked to attend field hockey practice. The Mount will play its first game on Monday, September 25 against St. Mary's University.

VARSITY VOLLEYBALL

The Mount competes at the varsity level in inter-collegiate volleyball. Each year the team travels to different tournaments in October and November with a season ending tournament on November 23 and 24. The first practice will be in the Vincent Hall gym on Wednesday, September 26 at 6:00 p.m.

VARSITY BASKETBALL

The Mount participates at the intermediate level in intercollegiate basketball. This year the Mount will participate in a league with Dalhousie, Teacher's college, King's, St. Mary's, Acadia and with the possible addition of a number of other universities. The first practice will be on October 8 at 6:00 p.m. in the Vincent Hall gym.

BADMINTON:

The Mount hopes to form a badminton team this year. The team members would compete in local tournaments and represent the university at the Intercollegiate Championships in February. Please watch the bulletin boards and the Newsletter for the date and time of the first practice. The Evaristus gym contains two badminton courts and will be available to the students any night during the year. Equipment provided.

INTERMURALS

SWIMMING

Recreational swimming will be available at the Rockingham Y.M.C.A. with transportation provided. This is tentatively scheduled for Wednesday evenings 9:30 - 10:30 p.m., commencing in October.

YOGA

Classes will again be offered with yoga expert, Mr. Jim Khona, instructing. There will be a fee charged for these lessons; \$7.00 for students and \$20.00 for staff and faculty. Classes will start on Tuesday, October 2.

A meeting will be held on Monday, October 1, 1973 at 6:00 p.m. in Rosaria Hall Lounge to determine the amount of interest in the following intramural programmes. If you would like to see any of these programmes offered this year, please be in attendance.

TENNIS CLINIC

To be held in early October with instruction given in the basic fundamentals of tennis. Minimum of 20 people.

JUDO CLASSES

Qualified instruction on the art of self-defence, by the judo method. These classes would be held weekly. Minimum of 15 people needed.



MODERN DANCE

Weekly classes in modern dance (rhythmic gymnastics and creative dance) with qualified instruction. Minimum of 15 people needed.

GYMNASTICS

Weekly classes with qualified instruction and supervision. Minimum of 15 people needed.

GOLF INSTRUCTION

Instruction in the fundamentals of the game of golf, by a qualified C.P.G.A. instructor. Weekly classes. Minimum of 20 people needed.

CURLING

Commencing in November at Windsor Park on Windsor Street. Minimum of 20 people needed. Once a week.

KEEP FIT CLASSES

Twice weekly on noon hours. Minimum of 30 people.

BASKETBALL & VOLLEYBALL

Once weekly. Fun games. Minimum of 50 people needed. For volleyball, minimum of 30 people needed.

SKING

Mount St. Vincent does not have a ski club but all students wishing to, may join the Dalhousie Ski Club.

For further information concerning any of these programs please contact:

Mrs. Gail Rice, Athletic Director in Rosaria Hall.



Donna MacNeil, Manager/Counsellor is a Mount Saint Vincent University graduate and, yes, she did get her job through her Campus Manpower Centre! Donna transferred to her new duties at the Mount this past August 20, and although she has not yet met all the students and faculty and administration staff, she is working hard at it. Donna specializes in counselling interviews, giving labour market information and helping you line up interviews. She extends a cordial welcome to all to Meet Their Manpower Staff!

WHAT IS IT?

The agency on campus which helps with all your employment needs, from a part-time job between classes on or near the campus, to advice for finding a rewarding full-time career. We are also here for general inquiries and if we cannot answer your question we will get the answer for you.

HOW?

By finding out your employment needs (provided you make us aware of them) and doing whatever is necessary to fulfill these needs. Here is what we've already done in anticipation:

1. We have booked several large national recruiters who wish to interview graduating students. They are coming right here to the Mount for your convenience. Naturally you will still be going to Dalhousie campus for some interviews, but we hope to reduce the number of times you cannot see the recruiter of your choice on your own campus. Please bear with us if in some cases it takes a calendar year - it's a big job! We will be looking forward to your help and suggestions in this matter. And remember, most of the permanent positions are publicized early because the recruiters generally interview from October 15 to December 15 for their permanent positions. That way they can let you know about February and you can be worry free at exam time.
2. We are liaising with a number of government departments and agencies regarding summer programs. There will be quite a few impressive summer opportunities, and Mount students should start to compete for more of them. We hear by the grape-

CANADA

vine that recruiters and employers are extremely pleased with the caliber of student they receive from MSV. This past summer Mount students have been working in Career-Oriented summer jobs in various federal government departments; in the Canada Manpower Centers for students where they helped other students find jobs; and in a variety of other settings in private industry performing worthwhile and satisfying tasks. If you were not one of them, you should be this year! The summer programs are publicized as early as November and December of the academic year so watch for posters.

3. We have noticed the desire among some groups of students for information and assistance regarding OFY (Opportunities for Youth) projects. OFY is a program of the Department of the Secretary of State; therefore, we contacted a project officer from that department who deals specifically in OFY projects. He will make himself quite available so let us know when you would like to see him on campus.

WHERE?

Now where is this fabulous place?
Room 318 Seton Academic Centre.
Drop in soon!

There are so many other points we would like to cover today; however realizing the merits of brevity, we will only point out that our introduction is by no means comprehensive. As a student, there is a lot more you should know about your CMC on Campus for your own benefit.

We will be looking forward to keeping you posted on important employment events through succeeding issues of the PICARO.

Marie Jones, Counselling Assistant, Receptionist and Girl-Friday. Marie is presently more familiar with many students having been at the Mount now for almost two years. She is the smiling countenance from whom you get your registration forms, hear the details of a job you noticed on the bulletin board, and the person you might just come in to rap with now and then.



MANPOWER

SCOTIA SQUARE

Scotia Square & Scotia Village, upper and lower malls. Parking, pub, food, clothing, books, records, interesting specialty shops, knock on wood and the maple tree. Loads of shoe stores.

HALIFAX SHOPPING CENTER

Bowling, pub, free parking, smaller than Scotia Square but lots of variety just the same.

BAYERS ROAD SHOPPING CENTER

Right on the bus route. Expanding, Zellers, main store there. Pub and Sam the Record Man, occasional great bargains for record buyers, largest stock in city.

BEDFORD SHOPPING MALL

Very small, not much variety.

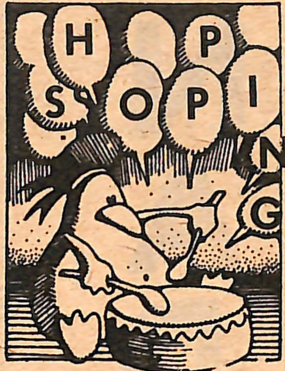

QUINPOOL ROAD

A few interesting stores, Campus bookstore for hard to find books and other college supplies. The spinning wheel and the Doll House, keep them in mind for Xmas shopping, some unusual items.

SPRING GARDEN ROAD

The mecca of the student population of Hfx. Lots of great boutiques on streets nearby.

SHOPS OF PARTICULAR INTEREST

THE UNICORN AND STRAWBERRY PATCH

High cost clothes but good quality. Old fashioned ice cream parlour in back. On Argle next to Second Stage.

THE WAREHOUSE

On Argle across from Scotia Square. Great for jeans, shirts and casual wear. Sort of cult shop, but fun. Reasonable prices. They sell records.

THE OXFAM SHOP

On Barrington near Blowers. A good place to pick up hand made imported goods from the third world. Non-profit and a worthy cause. Their help is volunteer if your interested.

MEXICAN CRAFT BOUTIQUE

Expensive but interesting items. Good variety of Mexican silverware and ponchos.

THE TENT

On Duke St. down the hill from Scotia Sq. Indian style clothes, very reasonable prices.

THE KEYHOLE

Specializing in leather goods, all made right in the store. Second hand records, candles and other items of interest.

THE FOLK LORE CENTRE

Best selection of stringed instruments and accessories. Fantastic records for those with an interest in folk, blues and jazz. Across from the library on Brunswick.

NEPTUNE

Neptune, Blowers Street Halifax. The largest theatre company in Metro. Season tickets are available as are standby rates for Students. Call the Box office.

PIER ONE

Pier One, Water Street, small but mighty, some great things going on there. A must for everyone, whether you are a theatre buff or not. On Water Street.

SECOND STAGE

Second Stage on Argyle Street. Interesting and innovative, associated with Neptune. Good theatre.

POND PLAYHOUSE

The Pond Playhouse, largely amateur, but very good just the same. Contact Theatre Arts Guild.

DAL FILM SOCIETY

Dal Film Society. Very good films, foreign and American, most not likely to be shown commercially. Very reasonable membership fee.

THE HYLAND

Small, good films. Occasional film festival on Sunday afternoons. Watch the papers for the next one. Located on Quinpool at the Rotery.

THE PARAMOUNT

Large theatre, Barrington Street. Some good films, nothing spectacular.

THE CAPITOL

Barrington Street. Worth going at least once just to see the decor, supposed to look like an old castle, really is old, never was a castle. Pretty much like Paramount in its offerings.

CINEMA SCOTIA SQUARE

Top of the line films, late in coming but good films just the same. Scotia Square. Medium size theatre.

THE CASINO

Gottingen Street. A lot of second rate films, occasional good one. Fairly large theatre.

THE OXFORD

Corner of Oxford and Quinpool. Probably the best in Halifax in terms of bringing in major films. Medium size, clean and comfortable.

EVE

Gottingen Street. Fifth rate films with emphasis on sexually oriented films. Fair size theatre, but not so good otherwise, most of the films advertise more than they show. Might be wise to save your money.



THE PICADILLY TAVERN AND GRILL

Grafton Street, better known as the Pic, the most interesting beer parlour in town. Lots of Students. Good food until nine. Draft and bottle beer.

THE LORD NELSON BEVERAGE ROOM

Spring Garden Road, better known as the LBR, dull, can get rowdy, no draft, no food. Big and noisy. Some student clientele.

THE RED FOX

Bayers Rd. Shopping Centre, Good Food, draft and bottle beer. No denim in the restaurant. Good place to go.

DICK TURPINS

Pub, Scotia Square. No Denim, jugs of beer or bottles. Not a particular favorite of students because of the no jeans rule.

THE GREEN DORY

Hfx. Shopping Center. Great decor. Lots of atmosphere and a great hamburger. Draft and bottle beer. My favorite spot.

THE LIONS HEAD TAVERN

O.K. Not many students, small and overcrowded. Draft and bottle beer. On Sullivan Street, North end Halifax.

These seem to be the most popular spots in Halifax. There are many others but you will eventually find them for yourself. A reminder that ID is required in all beverage rooms.

CONTINUING EDUCATION

Many students at the University are enrolled in the continuing education program. This is designed for many people who cannot attend the University on a regular basis and also for people who do not have a complete high school certificate. The exact definition of what a continuing ed student is has always been rather vague, suffice it to say that many students, both full and part time, fall into that category and can be anywhere from 21 to 91. The director of continuing education is Dr. Mari MacDonald and her office is always open to students. If you are part time and wish to attend full time or would like to continue your education after being out of school for some time, continuing ed may be the answer.

There is a fifteen unit degree available to continuing ed. students, provided that five years have passed since you left school. Although this is a flexible rule, please make inquiries before proceeding to assume you are in a fifteen credit degree program.

Continuing ed. students follow the same courses of study as do other students. There is no special class for continuing ed; all students are equal. Mature Students are also part of continuing ed. Under the Mature Student Plan,

students who have not completed the regular high school requirements can be admitted to the University. It is wise to get the advice of the director of continuing ed.

The department of continuing ed is one of the busiest in the University. More and more students are part of the continuing ed program. Although it is difficult to quote numbers, it would seem that about fifteen percent of the students belong in this category, depending upon your definition. In any event the so-called older student is no longer out of place at the University. In fact they form a large number of the student population.

Summer session and intersession are part of the continuing ed program. Students are advised against taking too many courses in any one summer session or intersession, however, all students may take advantage of these sessions to get one or two credits off before fall.

Continuing Education Students have an organization called SEEK, the president of which is Verde Stewart. If you are interested in meeting other continuing ed. students drop in and see what SEEK is all about. You can get information on third floor Seton at the continuing ed office.

The Department of Continuing Education will be able to direct married students to the new day care center on campus, "The Gingerbread House". This is a giant step forward in assisting married students in continuing their education. Continuing ed. does not mean that you are separate from the rest of the student body, on the contrary the department is most interested in having continuing ed. students fully involved in every aspect of the university.



Outreach Tutoring is one of the only projects of its kind presently operating in Canada. It is now in its fourth year of life, offering university students the opportunity to volunteer a small amount of their time each week to help a child in the Halifax area who is having troubles with school work.

We are now in the planning stages of new programs for the city, but the main focus of tutoring is on the North End. However, projects were also developed in North Preston and South Arm Dale last year. We have expanded from 60 tutors in each of our first two years to 200 last year, and many agencies have recognized the value of, as well as the need for, our program.

The tutor usually visits the child's home one evening a week, at a time that is convenient for the child and his family as well as for the tutor. The initial contact with the family is made by the Outreach office - from there the tutor can arrange the final details with the child and his family. It's a great way to get to know a family, and to be both a tutor and a friend to a child who really needs the individual attention you can give him. In fact, you will learn as much from your student as he will from you, as well as becoming more involved in the community and increasing your experience at the same time.

an Opportunities for Youth grant to work out of Veith House, a community center in the North End. We worked extensively with about 60 children from that area who have reading problems. Our finding also enabled us to produce a training manual for future tutors, a video-tape, and a children's book of their own writings over the summer (to be published shortly).

Our office is in the Education House, a large white building on Oxford Street near Coburg Road. We are on the 3rd floor in Room 14. A short general application to tutor will be available there, as well as a large variety of resources that the tutor can refer to and use directly.

Our phone number is 422-5833. Please feel free to phone or visit us anytime.

A workshop for prospective tutors

UNIVERSITY IS LIKE AN OLD

AGE HOME EXCEPT MORE

PEOPLE DIE IN UNIVERSITY.

R. ZIMMERMAN

is now being planned for mid-October. It will include the viewing of the video-tape, speakers, division into smaller discussion groups to familiarize new tutors with the operation of Outreach, and a kit of various materials which will be useful to tutors.

Meetings will be arranged in the near future by Outreach staff with interested students of St. Mary's and Mount Saint Vincent Universities. These meetings will take place on your own respective campus. Please watch for posters with more information on the time and place for these meetings, as well as details of the October workshop at Dal.

We hope to hear from you soon.

The Co-Ordinators:

Ellen Anderson
Andre Arsenault
Pat MacDonald
Marina Pavlovsky



SEPT. 19-30
8:30pm.

Forever Yours,
Marie-Lou
by Michel Tremblay

SECOND STAGE
1667 Argyle St.
Adults \$2.00
Students \$1.25

This summer we were able to obtain

MONAY

Although there has been a change in personel, the chaplaincy at the Mount is once again providing an ecumenical team service. Fr. Al Bates is taking over Dan Meunier's place as the Roman Catholic member of the team, and he will work in co-operation with Don Shipton -the Anglican chaplain. By pooling our resources, we hope to provide at once a full and diversified service to the whole university, respecting the values and attitudes of both individuals and groups within the university.

Monay - our chaplaincy house - will be open to the university community again this year. Students, faculty, and administration are invited to drop in and to make use of the facilities available. Don and Brenda Shipton will be living at Monay, and can be reached there by phone;
Office - 453-4450 x 122
Residence - 454-0493

Fr. Al Bates, who is Student Aid Officer as well as chaplain, can be reached at the Student Aid Office, Rosaria Hall; phone 453-4450 x 152

Tentative Chapel Services for the week are; Monday, Tuesday, Thursday and Friday at 5:00 p.m., mass, served by Father Bates; as well as Saturday at 7:00 p.m. and Sunday at 11:00 a.m.; Don Shipton would conduct worship services on Wednesday at 5:00 p.m. and Sunday at 7:00 p.m.

MSVU NEWSLETTER

The Office of Public Relations publishes a newsletter for the university community throughout the academic year. Any information that is of interest to the community as a whole that you would like included in a newsletter should be left with the secretary or director of the public relations office in Evaristus Hall. This office also publishes "Insight", the Mount's magazine, four times a year. Your ideas and suggestions for information that should be included will be welcomed. Students will also be asked to contribute articles for the magazine from time to time. A third function of this office that is of interest to students is sending photos and releases of student activities and accomplishments to hometown papers. If you are too modest to broadcast your information for self-serving purposes, remember the altruistic idea of giving the Mount a plug and give your news anyway.

PRETZELS...WITH A NEW TWIST

We would like to congratulate Saga Foods for their innovative style. We believe that on Saturday they reached the ultimate in culinary art...a cooked pretzel. At least that is what it appeared to be in there with the macroni. We are really looking forward to stewed cheesies or fried potato chips.

PBX - 8:00 A.M. TO 10:00 P.M.

AFTER 10:00 P.M. 453-4451

ADMISSIONS OFFICE
COMPTROLLER
CHAPLAINCY (MONAY CENTRE)
ADMINISTRATION
PRESIDENT
ADMINISTRATIVE ASSISTANT
ALUMNAE
BUSINESS OFFICE
CONTINUING EDUCATION
DEAN OF STUDENTS
LIBRARY
PUBLIC RELATIONS
REGISTRAR

453-4450

ROSARIA HALL
DEAN OF STUDENTS
ATHLETIC DIRECTOR
CAFETERIA
COUNSELLOR
HEALTH SERVICE

ACADEMIC DEAN 455-2148
MARYLAC RESIDENCE 455-9864
PICARO 454-5545
STUDENT COUNCIL 455-4284
SETON ACADEMIC CENTRE 453-4450

ASSISI HALL - RESIDENCE

1ST FLOOR	455-4197
3RD FLOOR	455-9806
4TH FLOOR	455-9036
5TH FLOOR	455-9752
6TH FLOOR	455-9707
7TH FLOOR	455-9822
8TH FLOOR	455-9826
9TH FLOOR	455-9939
10TH FLOOR	455-9916
11TH FLOOR	455-9009
12TH FLOOR	455-9024



EVARISTUS HALL - RESIDENCE

FACULTY-RELIGIOUS 455-6195

VINCENT HALL - RESIDENCE

LOWER FLOOR	455-9806
THE BIRCHES NO 1	455-9761
THE BIRCHES NO 2	455-9762
THE BIRCHES NO 3	455-9859
THE BIRCHES NO 4	455-9858
THE BIRCHES NO 5	455-9847

THIS IS YOUR PAPER
IF YOU DON'T GIVE A DAMN
ALL THE PAGES WILL LOOK LIKE THIS
PLEASE JOIN THE PICARO STAFF

PICARO STAFF

MEETING

WED.

SEPT. 19

6:00 pm

**PICARO
OFFICE**

**ROSARIA
HALL**

January - December, 1973

73

January							February							March						
S	M	T	W	T	F	S	S	M	T	W	T	F	S	S	M	T	W	T	F	S
	1	2	3	4	5	6						1	2	3				1	2	3
7	8	9	10	11	12	13	4	5	6	7	8	9	10	4	5	6	7	8	9	10
14	15	16	17	18	19	20	11	12	13	14	15	16	17	11	12	13	14	15	16	17
21	22	23	24	25	26	27	18	19	20	21	22	23	24	18	19	20	21	22	23	24
28	29	30	31				25	26	27	28				25	26	27	28	29	30	31

April							May							June						
S	M	T	W	T	F	S	S	M	T	W	T	F	S	S	M	T	W	T	F	S
1	2	3	4	5	6	7			1	2	3	4	5						1	2
8	9	10	11	12	13	14	6	7	8	9	10	11	12	3	4	5	6	7	8	9
15	16	17	18	19	20	21	13	14	15	16	17	18	19	10	11	12	13	14	15	16
22	23	24	25	26	27	28	20	21	22	23	24	25	26	17	18	19	20	21	22	23
29	30						27	28	29	30	31			24	25	26	27	28	29	30

July							August							September						
S	M	T	W	T	F	S	S	M	T	W	T	F	S	S	M	T	W	T	F	S
1	2	3	4	5	6	7				1	2	3	4							1
8	9	10	11	12	13	14	5	6	7	8	9	10	11	2	3	4	5	6	7	8
15	16	17	18	19	20	21	12	13	14	15	16	17	18	9	10	11	12	13	14	15
22	23	24	25	26	27	28	19	20	21	22	23	24	25	16	17	18	19	20	21	22
29	30	31					26	27	28	29	30	31		23	24	25	26	27	28	29
														30						

October							November							December						
S	M	T	W	T	F	S	S	M	T	W	T	F	S	S	M	T	W	T	F	S
	1	2	3	4	5	6					1	2	3							1
7	8	9	10	11	12	13	4	5	6	7	8	9	10	2	3	4	5	6	7	8
14	15	16	17	18	19	20	11	12	13	14	15	16	17	9	10	11	12	13	14	15
21	22	23	24	25	26	27	18	19	20	21	22	23	24	16	17	18	19	20	21	22
28	29	30	31				25	26	27	28	29	30		23	24	25	26	27	28	29
														30	31					

January - December, 1974

74

January							February							March						
S	M	T	W	T	F	S	S	M	T	W	T	F	S	S	M	T	W	T	F	S
		1	2	3	4	5						1	2						1	2
6	7	8	9	10	11	12	3	4	5	6	7	8	9	3	4	5	6	7	8	9
13	14	15	16	17	18	19	10	11	12	13	14	15	16	10	11	12	13	14	15	16
20	21	22	23	24	25	26	17	18	19	20	21	22	23	17	18	19	20	21	22	23
27	28	29	30	31			24	25	26	27	28			24	25	26	27	28	29	30
														31						
April							May							June						
S	M	T	W	T	F	S	S	M	T	W	T	F	S	S	M	T	W	T	F	S
	1	2	3	4	5	6				1	2	3	4							1
7	8	9	10	11	12	13	5	6	7	8	9	10	11	2	3	4	5	6	7	8
14	15	16	17	18	19	20	12	13	14	15	16	17	18	9	10	11	12	13	14	15
21	22	23	24	25	26	27	19	20	21	22	23	24	25	16	17	18	19	20	21	22
28	29	30					26	27	28	29	30	31		23	24	25	26	27	28	29
														30						
July							August							September						
S	M	T	W	T	F	S	S	M	T	W	T	F	S	S	M	T	W	T	F	S
	1	2	3	4	5	6					1	2	3	1	2	3	4	5	6	7
7	8	9	10	11	12	13	4	5	6	7	8	9	10	8	9	10	11	12	13	14
14	15	16	17	18	19	20	11	12	13	14	15	16	17	15	16	17	18	19	20	21
21	22	23	24	25	26	27	18	19	20	21	22	23	24	22	23	24	25	26	27	28
28	29	30	31				25	26	27	28	29	30	31	29	30					
October							November							December						
S	M	T	W	T	F	S	S	M	T	W	T	F	S	S	M	T	W	T	F	S
		1	2	3	4	5						1	2	1	2	3	4	5	6	7
6	7	8	9	10	11	12	3	4	5	6	7	8	9	8	9	10	11	12	13	14
13	14	15	16	17	18	19	10	11	12	13	14	15	16	15	16	17	18	19	20	21
20	21	22	23	24	25	26	17	18	19	20	21	22	23	22	23	24	25	26	27	28
27	28	29	30	31			24	25	26	27	28	29	30	29	30	31				



